

Innovative Head & Neck Coil Management System

for MRIdian® system by ViewRay®
(co-developed with Miami Cancer Institute)

M.C.Inspire
Baseplate



NEW!

The **M.C.Inspire Baseplate** uniquely integrates and aligns ViewRay's MRIdian head and neck coils with the high precision positioning provided by CIVCO's Solstat™ and Solstice™ SRS Immobilization Systems. The acrylic baseplate features recessed receptacles that properly position and secure the posterior head and neck coil below the head immobilization system. Together, these components form an integrated system specifically designed to optimize head and neck setup, imaging and treatment with the MRIdian MRI-Guided system.

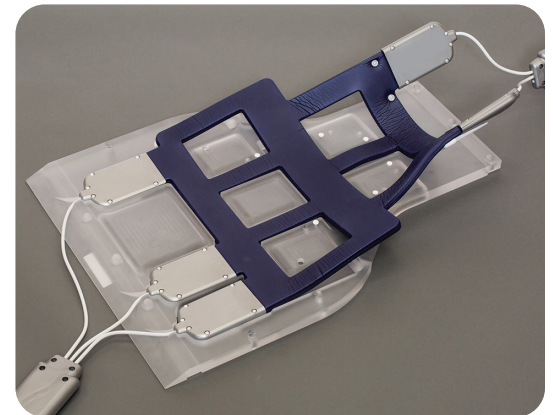

The baseplate properly positions and secures the head & neck coil below the head immobilization system.

Features & Benefits

- Optimized positioning of the posterior head & neck coil and CIVCO's head immobilization system
- Easy and efficient transport, setup and storage of the system components on and off the couchtop
- Designed to complement MRIdian's low-field-strength magnet
- Dosimetrically Accurate (calculated TPS dose compared to measured dose in the Linac*)

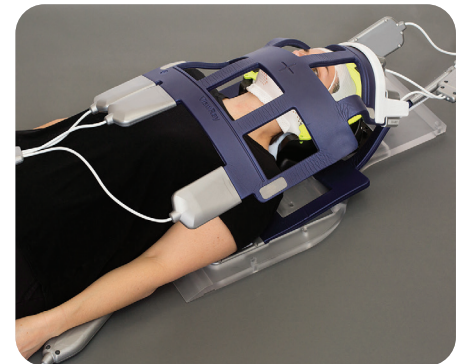
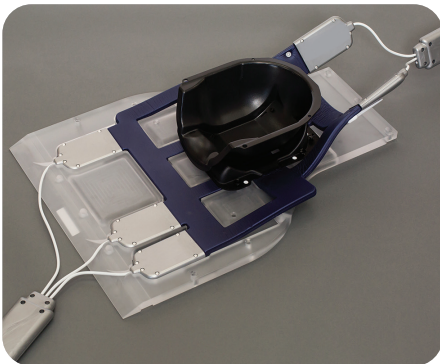

*Gamma index of 98.8% (3%/2mm) obtained for a plan with 13 fields and 13 gantry angles.
Performance specifications are for reference only, values may vary based on setup and equipment.

CIVCO
Radiotherapy

Customizable and Comfortable Setup for Accurate Head & Neck Treatment

Solstat Immobilization System (MR Compatible)

Highly customizable and comfortable for accurate head and neck treatments



The Solstat system is comprised of a rigid head support, customizable cushion and a dedicated thermoplastic mask designed for secure and simple attachment.

- Midline thermoplastic mask attachment provides increased rigidity and minimizes shrinkage to enhance patient comfort
- Highly conformal to the patient when using a customizable cushion and dedicated thermoplastic mask
- Unique thermoplastic frame provides easy to use, secure and quiet mask attachment

Solstice MR SRS Immobilization System*

Variable pitch capability provides increased setup options during simulation and corrective positioning flexibility during treatment setup



The Solstice system is comprised of a glass fiber head support, customizable cushion and dedicated thermoplastic mask designed for stereotactic reproducibility with a secure and simple attachment.

- Midline thermoplastic mask attachment provides increased rigidity and minimizes shrinkage to enhance patient comfort
- Highly conformal to the patient when using a customizable cushion and dedicated thermoplastic mask
- Unique thermoplastic frame provides easy to use, secure and quiet mask attachment

System Customization

M.C.Inspire Baseplate & Solstat Starter Kit



CHS14SGK

Kit includes: Baseplate, Three-Pin Lok-Bar, Solstat Head Support, ClearVision open-face thermoplastic masks, Standard size (x10), 20 x 35 cm Chamfered AccuForm™ Cushion (x10)

M.C.Inspire Baseplate & Solstice Starter Kit



CHS18MRSGK

Kit includes: Baseplate, Three-Pin Lok-Bar, Solstice Glass Fiber Head Support, ClearVision open-face thermoplastic masks, Standard size (x10), 20 x 35 cm Chamfered AccuForm™ Cushion (x10)

*The Solstice system is CIVCO's stereotactic radiosurgery treatment solution.

Individual Order Items

Baseplate & Lok-Bar™

- MTVRB100 M.C. Inspire Baseplate
- MTVR1000 Three-Pin Lok-Bar, compatible with ViewRay couchtop



ClearVision™ Thermoplastic

- MTAPCID1832SG Standard (shown), Qty 5
- MTAPCIN1832SG Narrow, Qty 5



Solstat & Solstice Head Supports

Compatible only with M.C.Inspire Baseplate

- CHS14 Solstat, MR
- CHS18MR Solstice Glass Fiber, MR

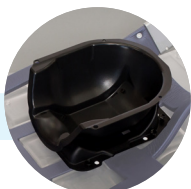

IMRT Reinforced Thermoplastic™ Style 18

- MTAPCID1832 Standard, Qty 5
- MTAPCIN1832 Narrow (shown), Qty 5



AccuForm™ Cushions

- MTACL2035 20 x 35 cm Chamfered, Qty 1
- MTACL2035HF 20 x 35 cm Chamfered, Half Fill, Qty 1



Shoulder Thermoplastic

- MTAPSSTS Type-S Standard White, Solid, Qty 5



Precise Bite™

- MTCBPBITE Standard, Qty 5
- MTCBPBITES Small, Qty 5



Global Sales Office

Orange City, Iowa, USA
800.842.8688 | +1 712.737.8688

info@CivcoRT.com
www.CivcoRT.com

CIVCO[®]
Radiotherapy