

SRS
(STEREOTACTIC
RADIOSURGERY/
RADIOTHERAPY)



CQ MEDICAL™

Formerly CIVCO RT™ and Qfix®

CHOOSING AN SRS IMMOBILIZATION SYSTEM

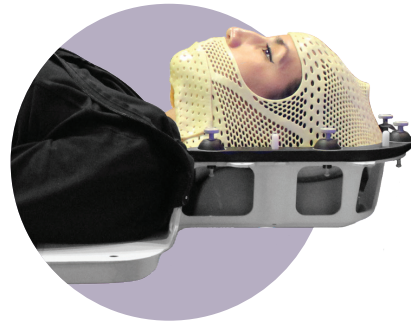

Encompass™ SRS Immobilization System

Pages 3-5

Solstice™ SRS Immobilization System

Pages 6-8

| | | |
|-----------------------------|--|------------------------|
| HYPERARC™ VALIDATED | Yes | No |
| SGRT COMPATIBLE | Yes | Yes |
| MR SAFE OPTION | Yes | Yes |
| THERMOPLASTIC OPTIONS | Open Face | Open or Closed Face |
| THERMOPLASTIC FRAME SIZE | 1 (Standard) | 2 (Standard or Narrow) |
| MASK ATTACHMENT STYLE | Integrated Shim Pins | Thermoplastic Clips |
| POSTERIOR HEAD SUPPORT | Thermoplastic or Customizable Cushion | Customizable Cushion |
| SHIM OPTION | Integrated in Frame, 0.5 mm increments | AccuForm Shim |
| BITE POSITIONER | IntegraBite | Precise Bite |
| SHOULDER THERMOPLASTIC | No | Yes |
| CORRECTIVE PITCH CAPABILITY | No | Yes |
| EMBEDDED FIDUCIAL | Yes | No |

Encompass SRS Immobilization System



Highly rigid, non-invasive immobilization device designed for precisely targeted treatment to the brain, head & neck.

- Immobilization for treatment of multiple lesions with a single isocenter
- High-precision immobilization with submillimetric accuracy for stereotactic radiosurgery, including trigeminal neuralgia
- Integrated Shim System optimizes workflow efficiencies
- Open view thermoplastic can reduce patient anxiety and allows for intra-fraction positioning verification utilizing optical tracking systems
- Submillimetric immobilization with or without optional IntegraBite

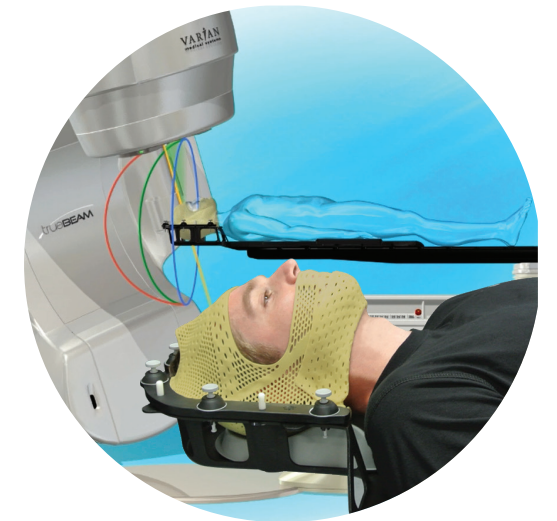

Validated for HyperArc. Image is used courtesy from Varian, a Siemens Healthineers company.

Integrated Shim System

Innovative Integrated Shim allows independent height adjustment at each pin, providing completely customizable immobilization. Each Integrated Shim can be adjusted in discrete 0.5 mm increments, with a total range of 4 mm.

- Adjusting shim height is as easy as simply rotating the pin
- Eliminates the need for mask removal to adjust shim height
- Better workflow and instant setup feedback

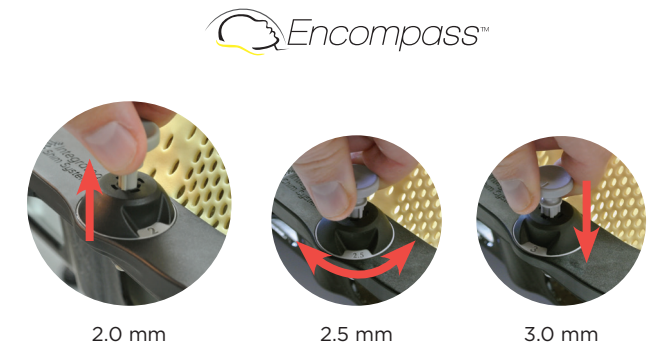

IntegraBite

- Decreased head and neck rotation, flexion, and extension
- Repeatable positioning
- Simple, streamlined design makes application and insertion easy



Encompass SRS Fibreplast Masks

Made from the most rigid thermoplastic material available, providing anterior and posterior cranial support.



visionrt COMPATIBLE



VIEW THE "BENEFITS OF USING ENCOMPASS SRS IMMOBILIZATION SYSTEM" VIDEO

Encompass SRS Devices

Encompass SRS Standalone Device

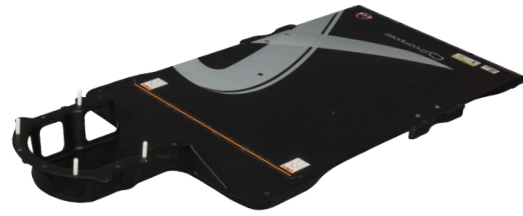

Device Length: 1358 mm
 Handling Weight: 5.5 kg (12 lb)
 Weight Limit: 249 kg (550 lb), Uniformly Distributed Load at maximum cantilever position indicated on device

RT-4600-01

kVue™ Encompass SRS Insert

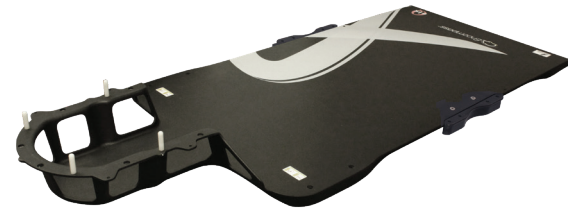

Device Length: 1311 mm
 Handling Weight: 4.5 kg (10 lb)
 Weight Limit: 249 kg (550 lb), Uniformly Distributed Load at maximum cantilever position indicated on device

RT-4600KV-01

Encompass SRS MR Standalone Device



Device Length: 1358 mm
 Handling Weight: 5.5 kg (12 lb)
 Weight Limit: 249 kg (550 lb), Uniformly Distributed Load at maximum cantilever position indicated on device

RT-4600-01-MRI

Encompass SRS Standalone Device compatible with bridges

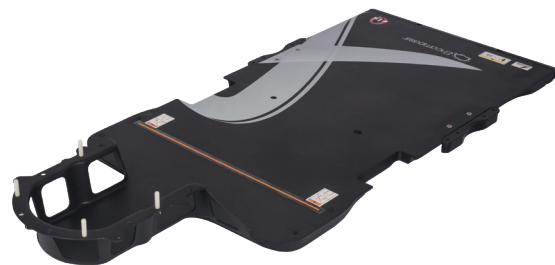

Device Length: 1358 mm
 Handling Weight: 5 kg (11 lb)
 Weight Limit: 249 kg (550 lb), Uniformly Distributed Load at maximum cantilever position indicated on device

RT-4600-02

Encompass SRS Thermoplastic Options

Thermoplastic Option 1

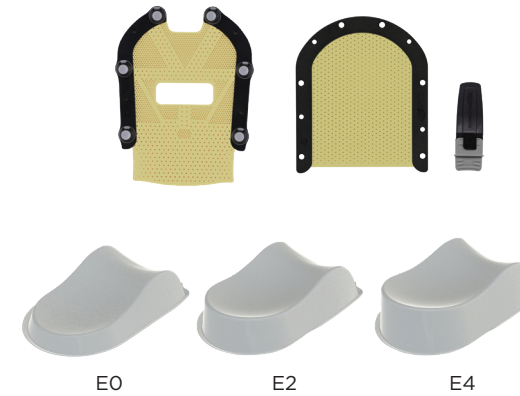

RT-B889KYCF2* Encompass SRS Fibreplast System with Optional IntegraBite. Includes: Fibreplast Variable Perf Open View Mask, Posterior Thermoplastic, Optional IntegraBite
 See page 3 for more information

RT-4600-10* E0 SRS Headrest (included with all Encompass devices)

RT-4600-12** E2 SRS Headrest (included with SRS Adapter)

RT-4600-14** E4 SRS Headrest (included with SRS Adapter)

Thermoplastic Option 2



RT-B889KYCF2A** Encompass SRS Anterior Only Fibreplast Mask to be used with SRS Cushion Support (includes AccuForm U Head Cushion, 200 mm x 350 mm)

RT-4600-20** SRS Cushion Support (not included with Encompass or SRS Adapter)

*Validated with HyperArc
 **Safe to use with HyperArc

E0 SRS Headrest and Hand Grip Array included with all Encompass Devices.

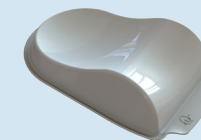

Direct Indexing Adapters are available for indexing the standalone device to specific couchtop models.



Solstice SRS Immobilization System

The Solstice SRS Immobilization System provides unique corrective pitch capability and positioning flexibility for submillimeter accuracy to treat multiple lesions with a single isocenter. The system is comprised of a head support, customizable cushion and dedicated thermoplastic mask designed for secure and simple attachment. These components create a highly customizable and comfortable head and neck immobilization system for precise treatment to improve patient outcomes.

- Midline thermoplastic mask attachment provides increased rigidity and minimizes shrinkage to enhance patient comfort
- Highly conformal to the patient when using a customizable cushion and dedicated thermoplastic mask
- Unique thermoplastic frame provides easy to use, secure and quiet mask attachment
- Glass Fiber version is MR Safe

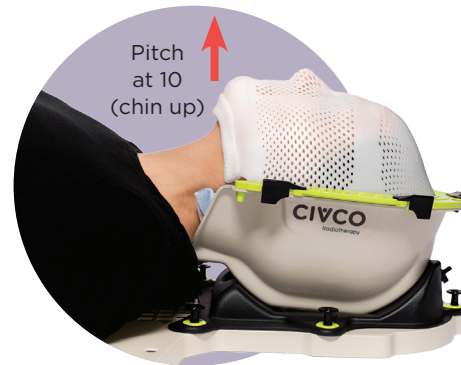

Solstice™
SRS Immobilization System

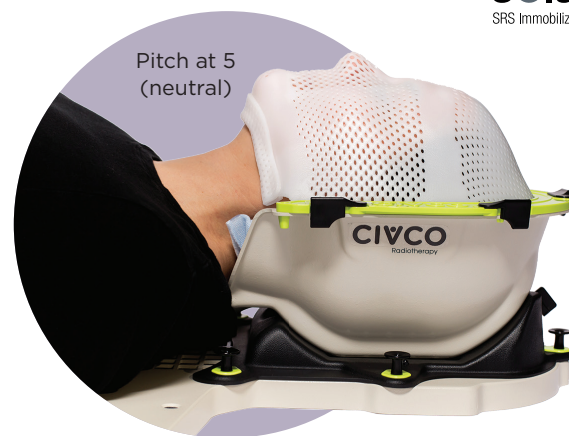

VIEW PRODUCT VIDEOS AND LEARN MORE



Variable pitch capability provides increased setup options in CT simulation, MR imaging (with glass fiber MR version) and corrective positioning flexibility during treatment setup.

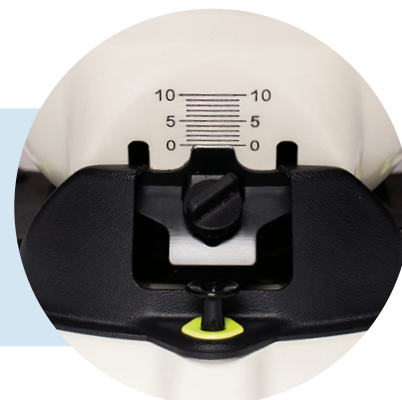

Solstice SRS System Customization



Carbon Fiber with ClearVision Thermoplastic and Precise Bite

VISIONRT COMPATIBLE



Glass Fiber with IMRT Reinforced Thermoplastic



CONTACT SALES FOR TRUPOINT ARCH™ ORDERING INFORMATION

SGRT Starter Kit

Kit includes: Head Support, Solstice ClearVision Open-face Thermoplastic, Standard (x10), 20 x 35 cm Chamfered AccuForm Cushion (x10), Precise Bite (x5)

| | |
|------------|-------------------------|
| CHS03SGK | Carbon Fiber, Posifix® |
| CHS04SGK | Carbon Fiber, Type-S™ |
| CHS03MRSGK | Glass Fiber MR, Posifix |
| CHS04MRSGK | Glass Fiber MR, Type-S |

Standard Starter Kit

Kit includes: Head Support, Solstice IMRT Reinforced Thermoplastic Style 18, Standard (x10), 20 x 35 cm Chamfered AccuForm Cushion (x10), Precise Bite (x5)

| | |
|----------|-------------------------|
| CHS03K | Carbon Fiber, Posifix |
| CHS04K | Carbon Fiber, Type-S |
| CHS03MRK | Glass Fiber MR, Posifix |
| CHS04MRK | Glass Fiber MR, Type-S |

Universal Couchtop™
Type-S and Posifix Long Extensions allow for direct attachment of Solstice.

Alta™ and TotalIRT™
All in One Solutions
Allow for direct attachment of Solstice.

Individual Order Items



visionrt COMPATIBLE



Head Support

| | |
|---------|---|
| CHS03 | Carbon Fiber, Posifix (left photo) Qty 1 |
| CHS04 | Carbon Fiber, Type-S, Qty 1 |
| CHS03MR | Glass Fiber, MR, Posifix (right photo), Qty 1 |
| CHS04MR | Glass Fiber, MR, Type-S, Qty 1 |

ClearVision™ Thermoplastic

| | |
|---------------|------------------------------|
| MTAPCID1832SG | Standard (left photo), Qty 5 |
| MTAPCIN1832SG | Narrow (right photo), Qty 5 |

IMRT Reinforced™ Thermoplastic Style 18

| | |
|-------------|------------------------------|
| MTAPCID1832 | Standard (left photo), Qty 5 |
| MTAPCIN1832 | Narrow (right photo), Qty 5 |

Shoulder Thermoplastic

| | |
|----------|---|
| MTAPSSTS | Type-S, Aquaplast RT, Solid (left photo), Qty 5 |
| MTAPSSPF | Posifix, Aquaplast RT, Solid (right photo), Qty 5 |

AccuForm™ Cushions

| | |
|-------------|--|
| MTACL2035 | 20 x 35 cm Chamfered, Qty 1 |
| MTACL2035HF | 20 x 35 cm Chamfered, Half Fill, Qty 1 |

Precise Bite™

| | |
|------------|-----------------|
| MTCBPBITE | Standard, Qty 5 |
| MTCBPBITES | Small, Qty 5 |

See Vision RT's compatibility statement on back cover.

CQ MEDICAL EDUCATION CENTER



The CQ Medical Education Center is designed to **simulate a clinical environment** and **facilitate virtual demonstrations**. The center allows us to provide **uninterrupted support** to our clinical partners around the world.

One of the greatest benefits of an interactive, web-based session is the ability to showcase a variety of legacy Qfix and legacy CIVCO RT positioning & immobilization solutions and treatment options. It helps us understand your current workflow so that we can **focus on the device and techniques that work best for you**.

We are excited to offer a live learning resource to our customers & partners!

SCHEDULE A LIVE WEB-BASED DEMO OR TRAINING TODAY!
CONTACT EDUCATION@CQMEDICAL.COM OR YOUR REGIONAL SALES MANAGER



COMFORTABLE IMMOBILIZATION IS NOT AN OXYMORON

Not to us, anyway. We believe that comfort and the products that hold a patient in place during radiotherapy must coexist. When a patient is immobilized and comfortable, it puts them in a better position for better possible outcomes.

 **CQ MEDICAL™**
Care Smarter
Formerly CIVCO RT™ and Qfix®



info@CQmedical.com | www.CQmedical.com



CIVCO RT LEGACY PRODUCTS

CIVCO RT legacy part numbers are anything besides “RT-” (for example, anything beginning with MT, BPL, OAP, or a whole number).

CUSTOMER CARE

Toll-free within the U.S. and Canada: **800.842.8688**
Direct Dial: **+1 712.737.8688**
Direct Sales Email: CRTOder@CQmedical.com

QFIX LEGACY PRODUCTS

Qfix legacy part numbers begin with “RT-”.

CUSTOMER CARE

Toll-free within the U.S. and Canada: **800.526.5247**
Direct Dial: **+1 610.268.0585**
Direct Sales Email: Qsales@CQmedical.com

VISIONRT COMPATIBILITY

The following products have been identified as VisionRT Compatible: ClearVision & ClearVision 2 Head Only and Head, Neck & Shoulders, Solstice SRS & Solstat Immobilization Systems with ClearVision mask and Precise Bite, Encompass SRS Immobilization System with Assure Open View Fibreplast Head Only mask, Aquaplast RT Custom Bolus, Assure Open View Head, Neck & Shoulder mask.

- Vision RT is unable to comment on, nor make claims, about the immobilization rigidity, Dosimetric properties, clinical effectiveness, or patient alignment reproducibility when using these products.
- Compatibility is subject to users following vendor guidelines when using these products in conjunction with Surface Guided Radiotherapy systems, and subject to users following Vision RT’s guidelines for drawing Regions of Interest for use in treatment.
- The vendor of the products is responsible for ensuring that users are in receipt of guidelines for using these products in conjunction with Surface Guided Radiotherapy systems. Vendors may change their guidelines from time to time without reviewing changes with Vision RT. Vision RT is not liable for misuse of the products.
- Vision RT makes no comment on, and is not liable for, suitability or otherwise of use of these products for the respective procedure(s) for which they are advertised or any other procedure.
- Purchasers are responsible for making their own choices as to the products selected by them.

Copyright ©2023 CQ Medical. All rights reserved. AccuForm, CIVCO Radiotherapy, CIVCO RT, ClearVision, CQ Medical, IMRT Reinforced Thermoplastic, Precise Bite, Solstice, Type-S, and Universal Couchtop are trademarks of Medtec LLC. Posifix is a registered trademark of Medtec LLC. CIVCO is a registered trademark of CIVCO Medical Solutions. Qfix and Fibreplast are registered trademarks of Qfix Systems LLC. Direct Indexing, Encompass, Integrated Shim, IntegraBite, kVue, Variable Perf, and Open View are trademarks of Qfix Systems LLC. HyperArc is a trademark of Varian Medical Systems.

This brochure contains information about products which may or may not be available in particular countries. These products may not be licensed in accordance with Canadian law. Each country has specific laws and regulations governing the commercialization of medical devices and the communication of information regarding medical devices in printed and digital media. Products appearing in this brochure or on our website may or may not have received approval, clearance, or marketing authorization by a governmental regulatory body in any particular country, or may have received approval, clearance, or marketing authorization for different indications and restrictions in different countries, or may be for investigational use only. A product’s appearance in this brochure should not be construed as a solicitation or promotion for said product, nor any indication which is not authorized by the laws and regulations of the country where the reader resides.